

TIMBER SALE MAP

SALE NAME: CORNER TWO
AGREEMENT #: 30-093896
TOWNSHIP(S): T27R9E
TRUST(S): Common School and Indemnity (3), State Forest Transfer (1)

REGION: Northwest Region
COUNTY(S): Snohomish
ELEVATION RGE: 360-520

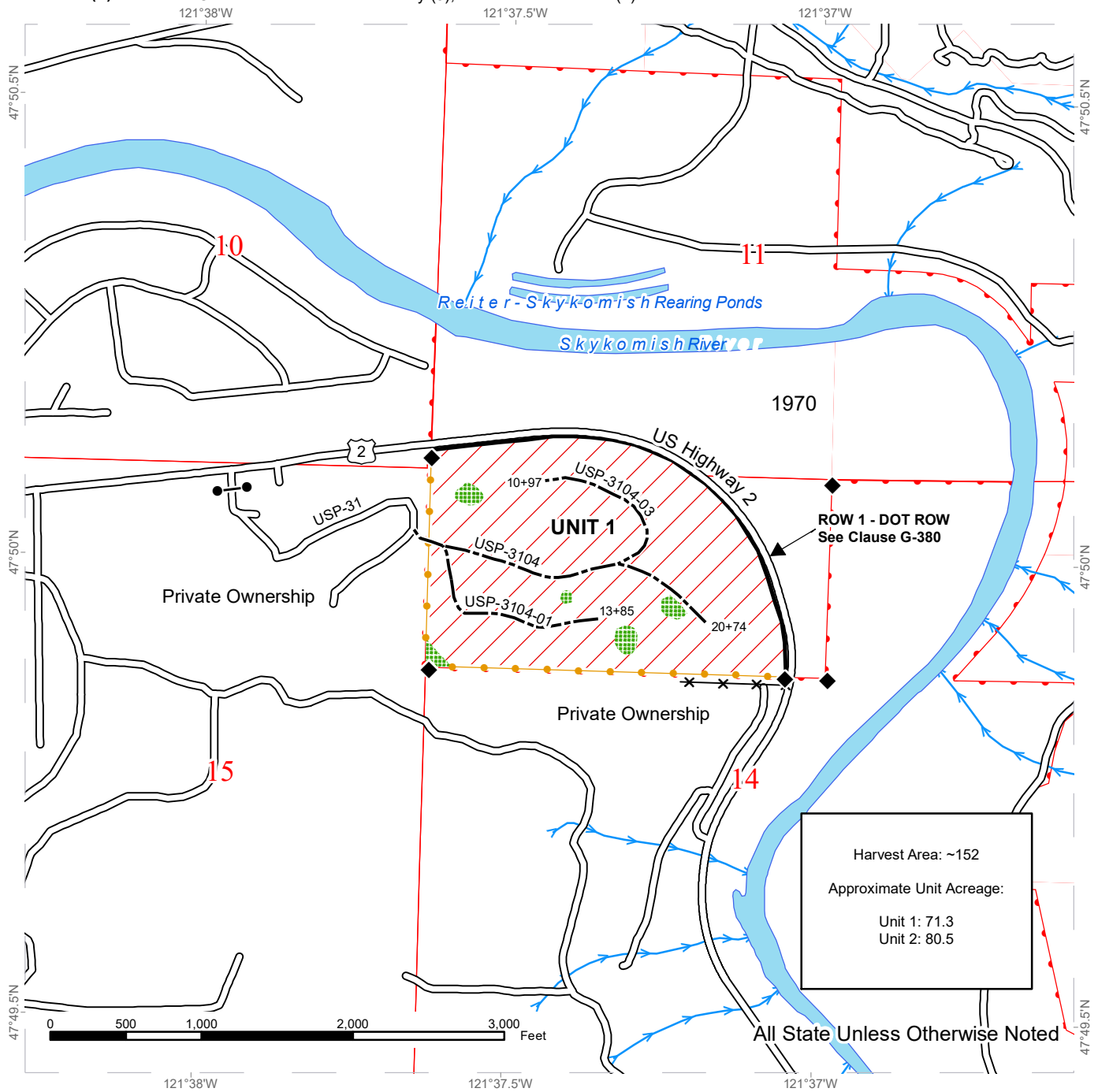

Harvest Area: ~152
 Approximate Unit Acreage:
 Unit 1: 71.3
 Unit 2: 80.5

All State Unless Otherwise Noted

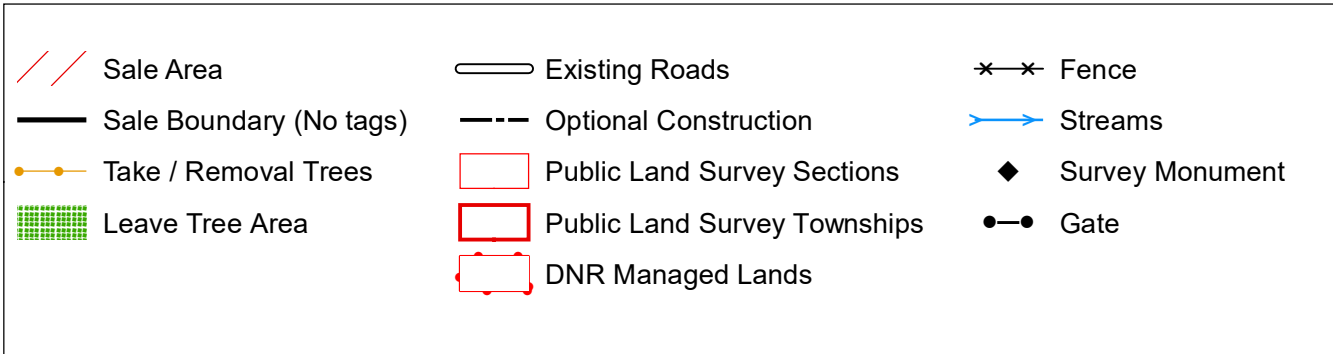

TIMBER SALE MAP

SALE NAME: CORNER TWO
AGREEMENT #: 30-093896
TOWNSHIP(S): T27R9E
TRUST(S): Common School and Indemnity (3), State Forest Transfer (1)

REGION: Northwest Region
COUNTY(S): Snohomish
ELEVATION RGE: 360-520

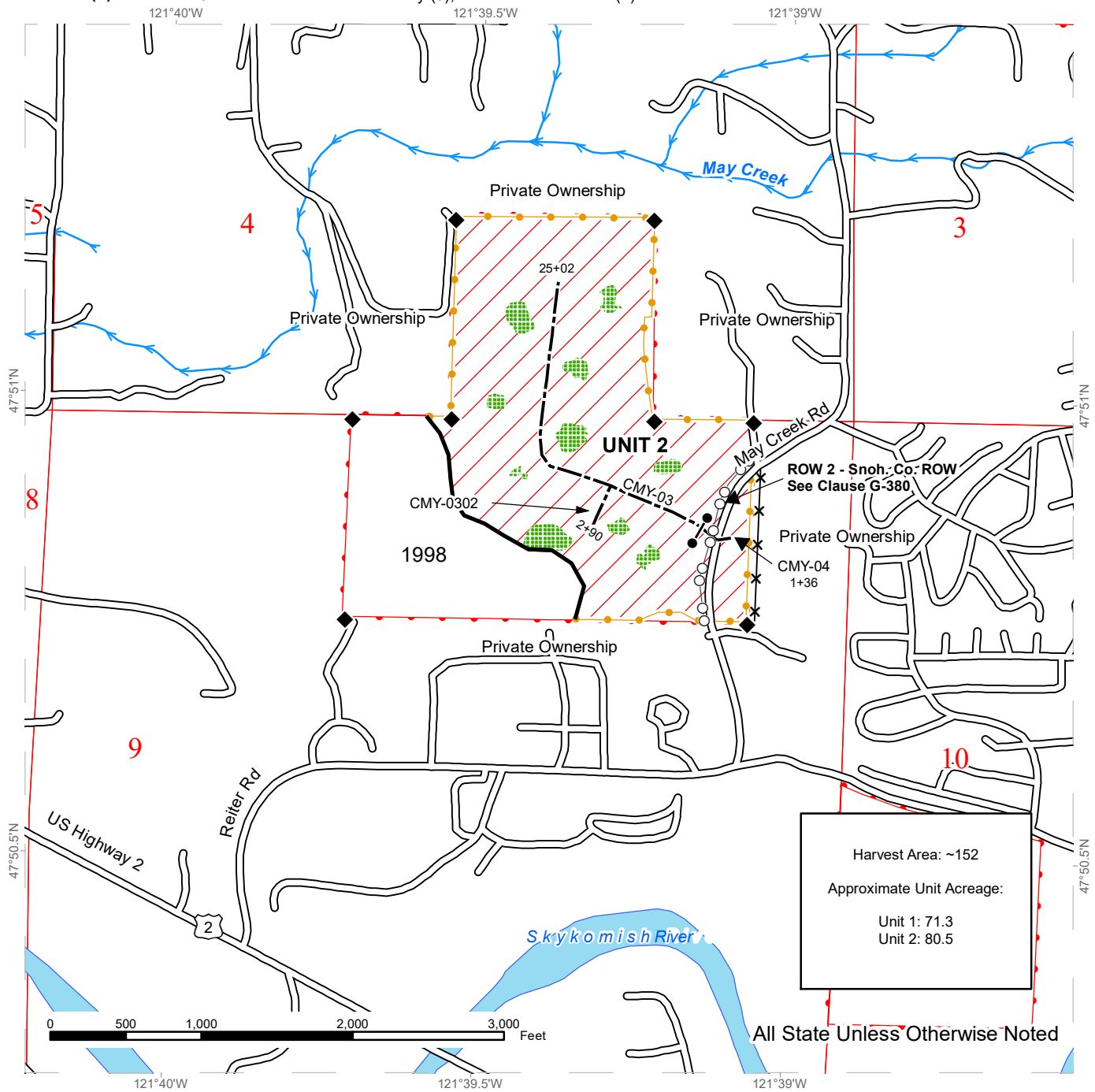

Harvest Area: ~152
 Approximate Unit Acreage:
 Unit 1: 71.3
 Unit 2: 80.5

All State Unless Otherwise Noted

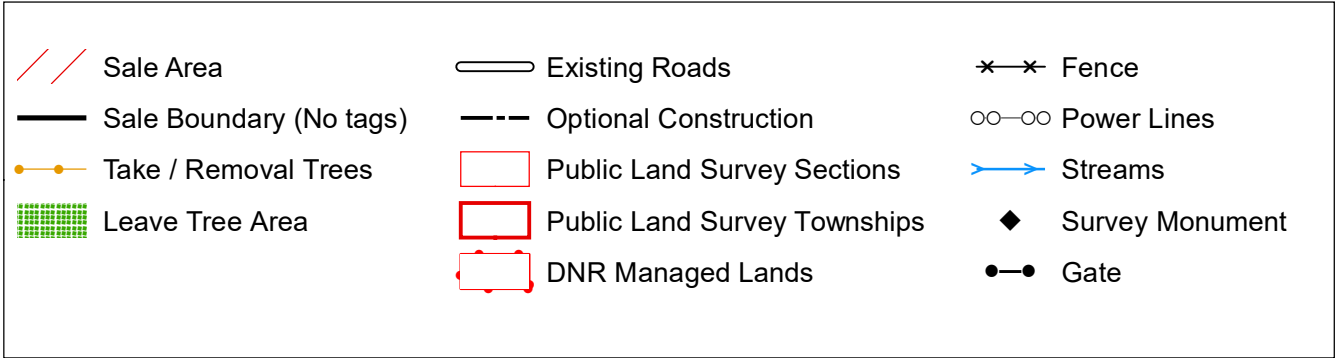

DRIVING MAP

SALE NAME: CORNER TWO
AGREEMENT#: 30-093896
TOWNSHIP(S): T27R9E
TRUST(S): Common School and Indemnity (3), State Forest Transfer (1)

REGION: Northwest Region
COUNTY(S): Snohomish
ELEVATION RGE: 360-520

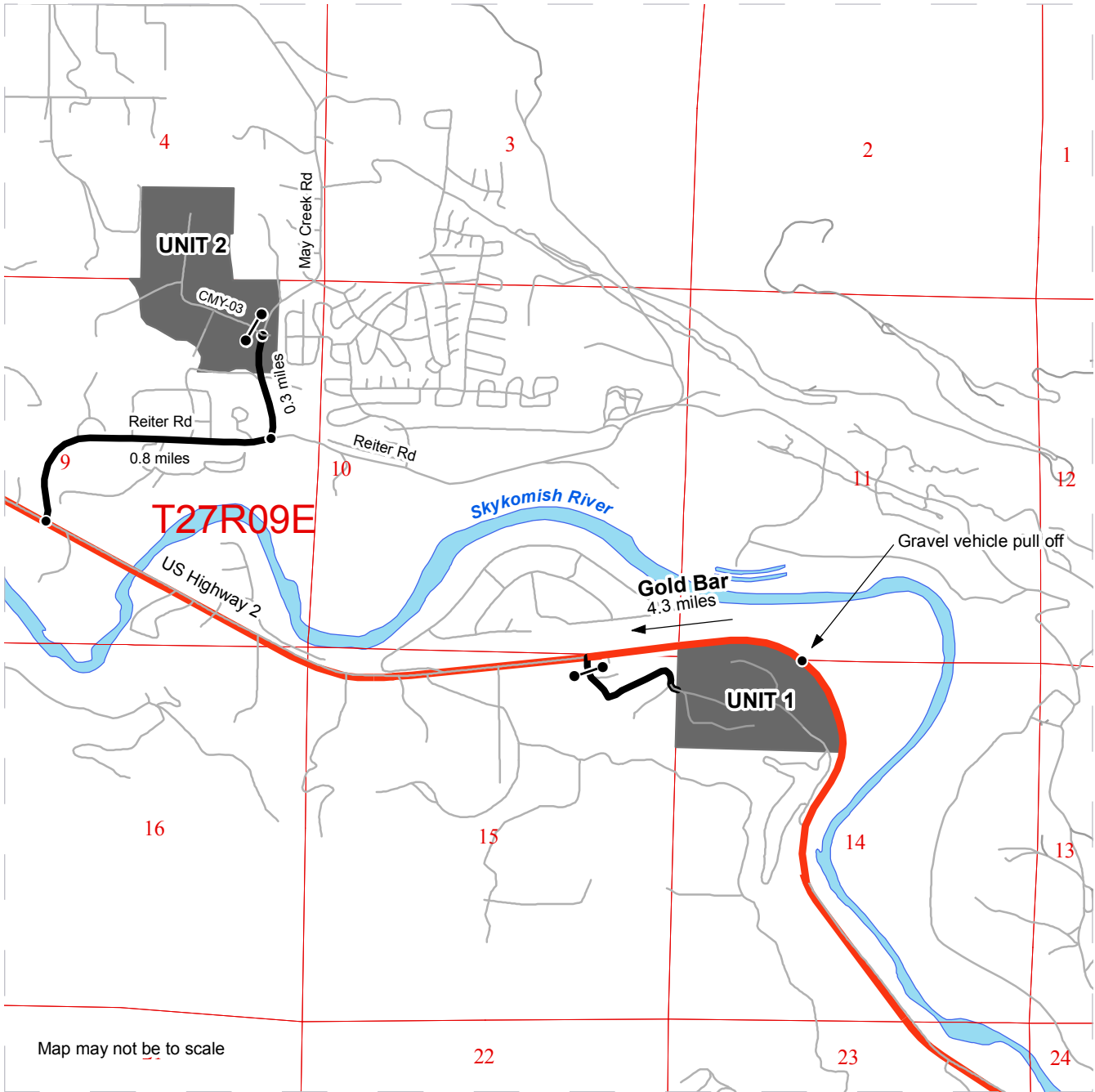

	Timber Sale Unit
	Haul Route
	Other Road
	Highway
	Distance Indicator
	Gate

DRIVING DIRECTIONS:

Travel 4.3 miles east on U.S. Highway 2 from Gold Bar. At approximately 4.3 miles there is a 150 foot long gravel vehicle pull off. Walk east, up the terraced slope, to access Unit 1.

Travel 2 miles east on U.S. Highway 2 from Gold Bar. Turn left onto Reiter Road. Follow Reiter Road to where it intersects with May Creek Road at 0.8 miles. Turn left onto May Creek Road. Follow May Creek Road 0.3 miles to Unit 2. There is a small two vehicle pull off on May Creek Road at DNR abandoned grade CMY-03.

There are no gates that you have to drive through to access either unit.

